Sept 9-1906.
Survey for Huntsville City Corporation and J. C. Wangs-gard
for Description see page 68. this book

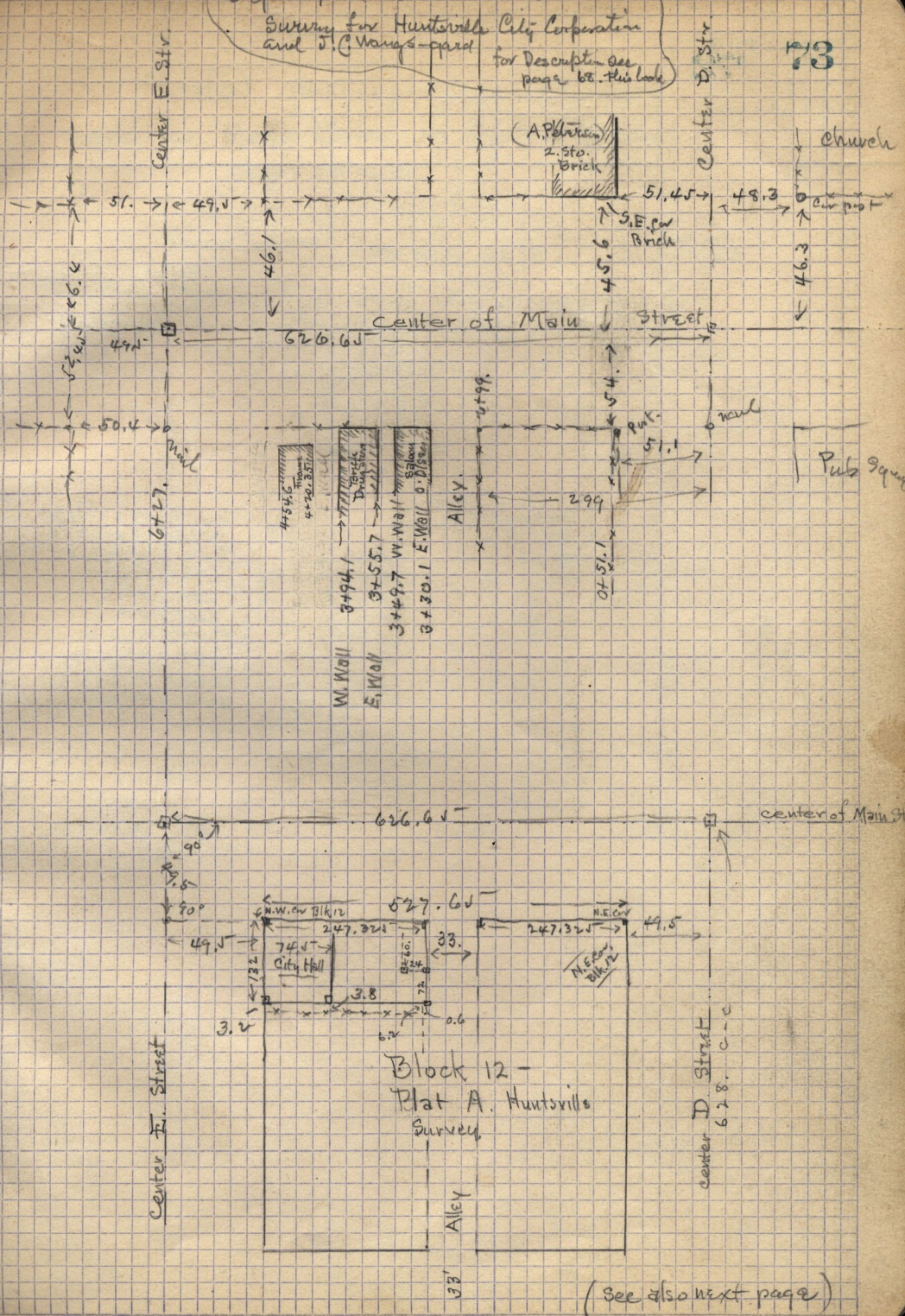

(See also next page)